Coleogyne ramossisima

Picacho Peak, Imperial County, CA

12,390 +/- 340 yr B.P.

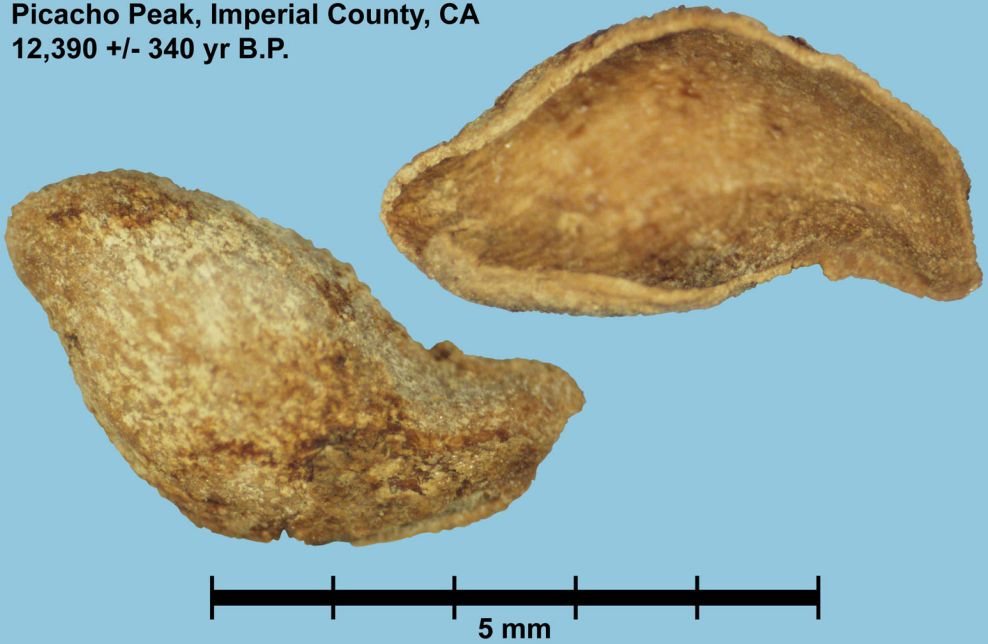

Bill Cole

USGS/NAU Macrobotanical Lab