Ephedra torreyana
Wayne Co., UT

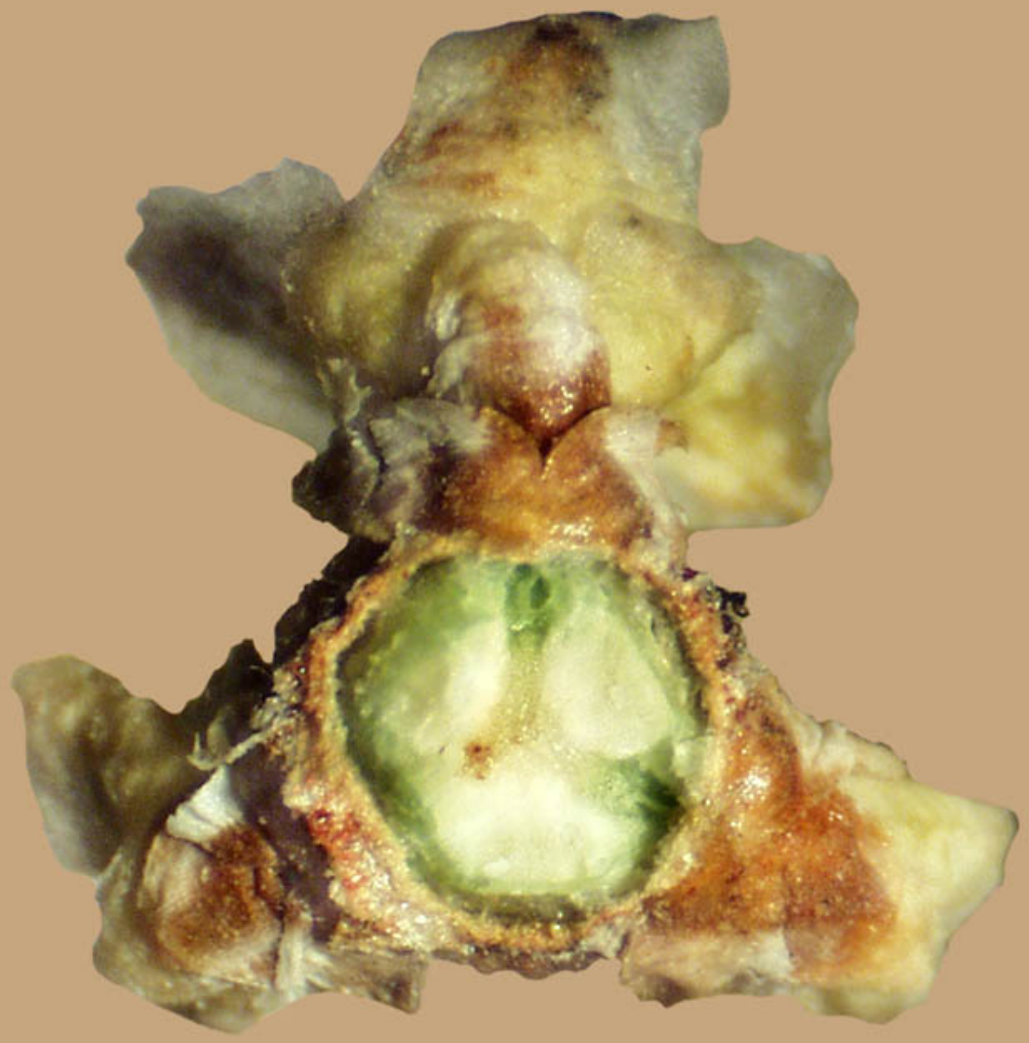

5 mm

Sandra Swift

USGS/NAU Macrobotanical Lab